

MICROFILMED

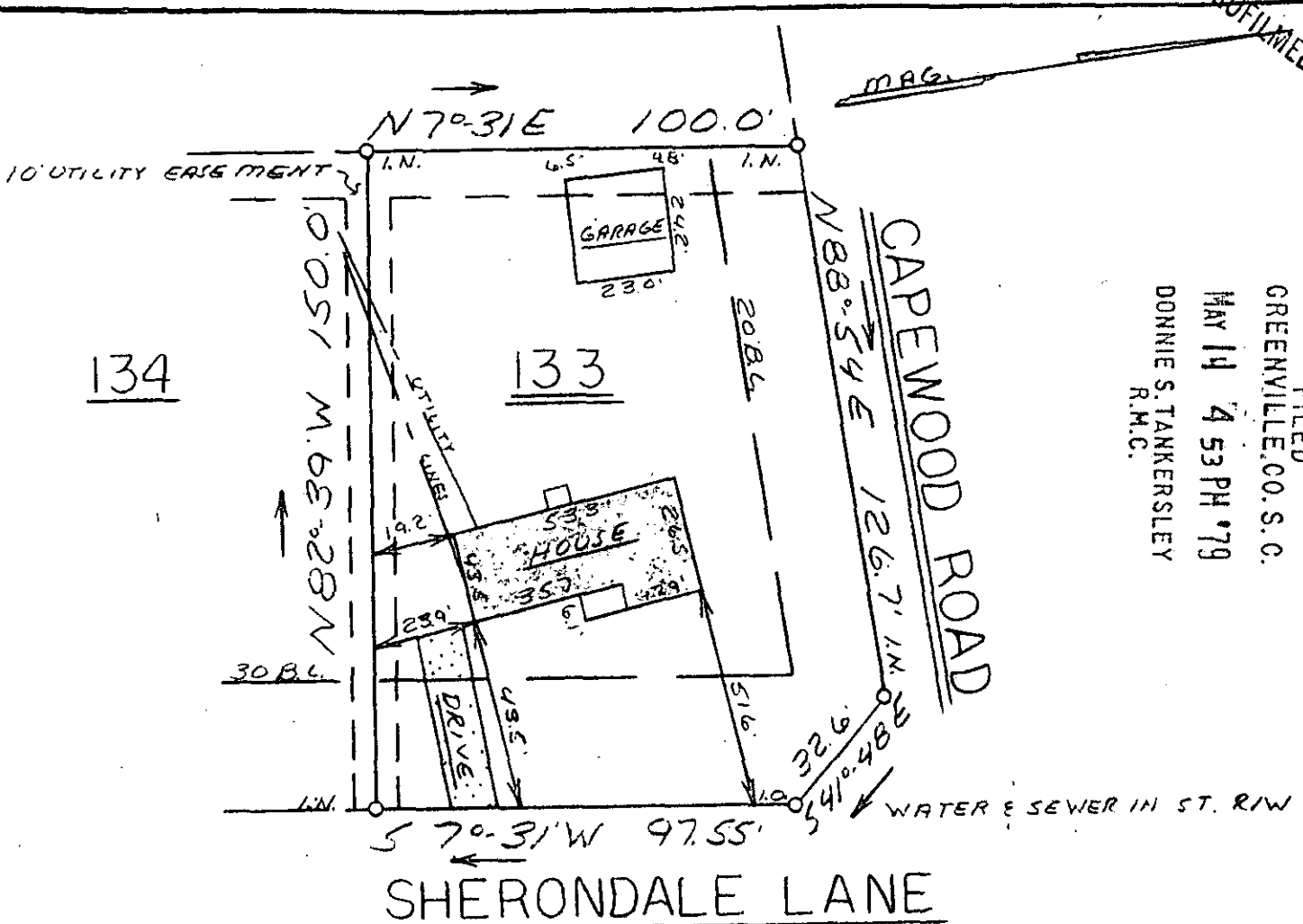

FILED
 GREENVILLE, CO. S. C.
 MAY 14 4 53 PM '79
 DONNIE S. TANKERSLEY
 R.M.C.

This is to certify that on May 11, 1979, I surveyed the property shown on this plat, known as Lot 133 on Plat of Westwood, Sec. 2, recorded in the RMC Office of Greenville County in Plat Book 4F on Page 44, and that the property lines, walls and buildings are as shown hereon; that the building located on said lot does not encroach or project on adjacent streets or property, and that no adjacent walls or buildings encroach or project on said premises, and that no utility lines cross this property except as shown hereon. This property is not located in a designated flood hazard area.

✓ 17-E-82
 MAY 14 1979

James R. Freeland
 James R. Freeland RLS & PE 4781

GCT MY 14 79 11 57 6



33225

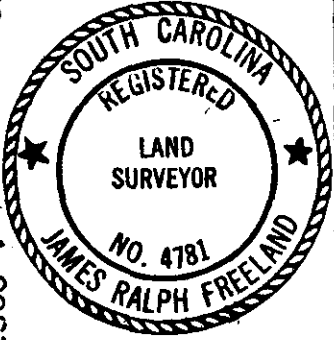

**STATE OF SOUTH CAROLINA
 GREENVILLE COUNTY**

WESTWOOD
SEC. 2 - LOT 133
PROPERTY OF
MICHAEL R. BELL
VICKIE L. BELL &

FREELAND & ASSOCIATES
 Engineers • Land Surveyors
 GREENVILLE, S. C.

SURVEY	D.H.
DRAWN	M.C.
CHECK	M.C.
SCALE	1" = 40'
DATE	5-11-79
DWG. NO.	79-3328